

Community Food and Nutrition Programs in Delaware County



Resource Guide



Provided by Delaware County WIC Program 610-497-7660

This institution is an equal opportunity provider. Pennsylvania WIC is funded by the United States Department of Agriculture.

Table of Contents

Baby Cupboard

The Bernardine Center	Pg. 4
CityTeam Ministries	Pg. 9
Delaware County MOMobile	Pg. 11

Child Nutrition Programs

National School Lunch Program (NSLP), School Breakfast Program (SBP) & Child and Adult Care Food Program (CACFP)	Pg. 24
Nutritional Development Services	Pg. 28
Women, Infants and Children (WIC)	Pg. 45

Emergency Food Centers, Food Pantries/Cupboards

The Bernardine Center	Pg. 4
Catholic Social Services, Chester, PA	Pg. 5
Chester East Side Food Center	Pg. 6
Christ Tabernacle Church	Pg. 7
Church of the Nazarene	Pg. 8
CityTeam Ministries	Pg. 9
Cokesbury United Methodist Church	Pg. 10
Family and Community Service of Delaware County	Pg. 13
First United Methodist Church	Pg. 16
God's House of Glory Haven of Peace	Pg. 17
God's House of Prayer and Repair	Pg. 18
Lansdowne Presbyterian Church	Pg. 20
Loaves and Fishes Food Pantry	Pg. 21
Mt. Zion CME Church	Pg. 23
Neighbor to Neighbor CDC	Pg. 25
Metropolitan AME Church	Pg. 26
New Jerusalem Food Center	Pg. 27
Philabundance	Pg. 29
Salvation Army, Chester, PA	Pg. 30
Salvation Army, Darby, PA	Pg. 31
St. Daniel's United Methodist Church	Pg. 34
St. Katharine Drexel	Pg. 35
St. Mark's United Methodist Church	Pg. 36
St. Mary's Episcopal Church	Pg. 37
St. Paul's CME Church	Pg. 38
St. Vincent DePaul/B.V.M. Food Cupboard	Pg. 39
The Foundary Church	Pg. 40
Thomas M. Thomas Memorial Presbyterian Church	Pg. 41
True Vine Missionary Full Gospel Baptist Church	Pg. 42
Upland Baptist Church	Pg. 43
Upper Darby Food Center	Pg. 44

Fresh Produce

Philabundance	Pg. 29
---------------	--------

Farmers' Market Nutrition Program Pg. 15

Home Delivered Meals

Delaware County Office of Services for the Aging (COSA) Pg. 12

Metropolitan Area Neighborhood Nutrition Alliance (MANNA) Pg. 22

Help With Groceries

Self-Help and Resource Exchange (SHARE) Pg. 32

Women, Infants and Children (WIC) Pg. 45

Money for Food

Supplemental Nutrition Assistance Program (SNAP) Pg. 33

Nutrition Education

Penn State Nutrition Links - Expanded Food and Nutrition
Education Program (EFNEP) and PA TRACKS Pg. 14

Women, Infants and Children (WIC) Pg. 45

Warm Meals

The Bernardine Center Pg. 4

CityTeam Ministries Pg. 9

Cokesbury United Methodist Church Pg. 10

Community Outreach Project Pg. 19

Salvation Army, Chester, PA Pg. 30

Salvation Army, Darby, PA Pg. 31

St. Daniel's United Methodist Church Pg. 34

True Vine Missionary Full Gospel Baptist Church Pg. 42

Organization: **The Bernardine Center**

Address: 2625 West 9th Street
Chester, PA 19013
www.bernardinecenter.org

Phone: 610-497-3225

Contact Person: Sister Sandra Lyons
Contact email: director@bernadinecenter.org

Hours of Operation:

- Food center or pantry/cupboard - 2nd and 4th Tuesday of the month, 4:00 pm - 5:00 pm & Wednesdays 9:00 am - 11:00 am (except 5th Wednesday)
- Baby cupboard - Thursdays, 1:00 pm - 3:00 pm
- Hot meals/brunch - Monday, Tuesday & Thursday, 10:00 am - 12:00 noon

Appointment Required: No

Service:

- Food center or pantry/cupboard & Supercupboard(women)
- Baby cupboard
- Hot Meals

To Apply: Walk-ins welcome during specified operating hours

Referral Required: No

Eligible: Low-income residents with a household income of less than 150% federal income guidelines for families/individuals.

Service Area: W. 6th St. to Flower St to PA State Line, Bethel, Boothwyn, Chester Twp., Linwood, Marcus Hook, Trainer, Toby Farms, Lower and Upper Chichester. For emergency food, anyone from Delaware County may call, receive services and then referred to the closest food pantry in their area.

What to Bring to First Visit: Proof of residency & identification for all household members.
Baby Cupboard – ID and WIC ID

Organization: Catholic Social Services – Martha’s Choice Marketplace

Address: 130 East 7th Street
Chester, PA 19013
<http://www.catholicsocialservicesphilly.org>

Phone: 610-876-7101

Contact Person: Honor Blackburn-Grant



Hours of Operation: Wednesdays, 10:00 AM – 11:00 AM

Appointment Required: No

Service: Food center or pantry/cupboard

To Apply: Registraton is in January
Walk-ins welcome during specified operating hours

Referral Required: No

Eligible: Delaware County residents in need

What to Bring to First Visit: Photo identification, proof of residency in Delaware County and proof of household members (photo IDs, birth certificates, social security cards, or medical cards for all children)

Organization: **Chester East Side Food Center**

Address: St. Paul's Episcopal Church
301 East 9th Street
Chester, PA 19013
www.chestereastside.org

Phone: 610-872-4812 Ext. 0

Contact Person: Heather Connell

Hours of Operation: Monday & Wednesday, 11:00 am – 12:45 pm
Emergencies by appointment only

Appointment Required: No

Service: Food center or pantry/cupboard

To Apply: Walk-ins welcome during specified operating hours
Emergencies by appointment only

Referral Required: No

Eligible: All Delaware County residents in need

What to Bring to First Visit: Identification: Social security care or photo ID or medical ID card for all household members

Organization: **Christ Tabernacle Church**

Address: 14 South Morton Avenue
Morton, PA 19070
www.christtabernaclepa.com

Phone: 610-328-2330

Contact Person: David Nichols
Contact Email: dwnichols10@yahoo.com

Hours of Operation: Every 2nd & 4th Saturday of the month, 10:00 am – 12:00 am

Appointment Required: No

Service: Food center or pantry/cupboard

To Apply: Walk-ins welcome during specified operating hours

Referral Required: No

Eligible: Any Delaware County Resident in need

What to Bring to First Visit: Identification, proof of family size, proof of income & proof of residency



Organization: Church of the Nazarene

Address: 212 MacDade Blvd.
Collingdale, PA 19023

Phone: 610-583-7845

Contact Person: Lisa Hackenburg

Hours of Operation: Thursday, 6:30 pm - 8:00 pm

Appointment Required: No

Service: Food center or pantry/cupboard

To Apply: Walk-ins welcome during specified operating hours

Referral Required: No

Eligible: Collingdale, Yeadon, East Lansdowne, Clifton Heights, Aldan, Darby & Lansdowne residents in need

What to Bring to First Visit: Identification: Photo ID, social security, medical cards or birth certificates for all members of the family. Bill or lease with current address

Organization: **Cityteam Ministries**

Address: 634 Sproul Street
Chester, PA 19013
www.cityteam.org/philadelphia

Phone: 610-872-6865

**Food Pantry/
Cupboard**

Contact Person: John Clifford
Contact email: jclifford@cityteam.org

**Baby Cupboard
Contact Person:**

Glenda Fitzgerald

**Hours of
Operation:**

- Food center or pantry/cupboard - Wednesday & Friday, 1:30 pm - 4:00 pm
- Produce, Bread & Assorted Pastries - Tuesday - Friday, 1:30 pm – 4:00 pm
- Hot Meals
 - Dinner – Monday - Sunday, 5:00 pm
- Baby Cupboard - Wednesdays, 1:00 pm – 4:00 pm & Thursdays, 10:00 am -11:30 am

**Appointment
Required:**

No

Service:

- Food center or pantry/cupboard; Fresh produce
- Hot Meals
- Emergency Food
- Baby Cupboard - Mother-Baby Program – diapers, infant formula, baby food & infant and children’s clothing
- Men’s Shelter
- Men’s, long term drug and alcohol recovery program

To Apply:

Walk-ins welcome during specified operating hours

**Referral
Required:**

No

Eligible:

Low-income Delaware County residents in need. Baby cupboard available to mothers on the Women, Infant and Children (WIC) Program (Bring WIC ID card).

**What to Bring
to First Visit:**

Proof of household income, photo identification & proof of residency

Organization: Cokesbury United Methodist Church
Cokesbury Community Village
Angel Food Pantry & Sunday Supper Community Dinner

Mailing Address: 307 Market Street
Marcus Hook, PA 19061

Phone: 610-485-1645

**Food Pantry
Contact Person:** Annie Kersey or Pastor Sandy Cislo
Contact email: akersey303@comcast.net

**Sunday Supper
Contact Person:** Pastor Sandy Cislo
Contact email: smcislo@yahoo.com

**Hours of
Operation:**

- Food center/pantry or cupboard - 3rd Wednesday of the month, 10:00 am – 12:00 noon
- Warm meal - 1st Sunday of the month, 5:00 pm – 7:00 pm

**Appointment
Required:** No, Emergency food given by appointment only when not open

Service:

- Food center or pantry/cupboard; Fresh produce
- Hot Meals
- Emergency Food

To Apply: Walk-ins welcome during specified operating hours. Fill out application at first Food Pantry visit (we ask to see ID for food pantry)

**Referral
Required:** No

Eligible: Families in need in the Chichester School District including Marcus Hook, Trainer, Linwood, and Boothwyn for food pantry; all are welcome for Sunday Supper

**What to Bring
to First Visit:** Photo ID for food pantry; nothing required for Sunday Supper

Organization: **Delaware County MOMobile**

Address: 14 East Stratford Ave. Unit A2
Lansdowne, PA 19050
www.momobile.org/programs/delaware.html

Phone: 610-713-0570

Hours of Operation: Call to make arrangements

Appointment Required: Call to make arrangements

Service: Baby cupboard (diapers, formula)

To Apply: Call to make arrangements

Referral Required: No

Eligible: Pregnant women, infants & young children in need

What to Bring to First Visit: Identification & identification for baby



Organization: **Delaware County Office of Services for the Aging (COSA)**

Address: 206 Eddystone Avenue, 2nd Floor
Eddystone, PA 19022
www.delcosa.org

Phone: 610-490-1300

Contact Person: Theresa Butts
Contact email: buttst@co.delaware.pa.us

Service Area: Delaware County

Hours of Operation: Monday - Friday, 8:30 am - 4:30 pm

Service: Home delivered meals

To Apply: Call to apply

Referral Required: No

Eligible: Homebound Delaware County residents over 60 years of age with no other option for food

Organization:	Family and Community Service of Delaware County
Address:	600 North Olive Street Media, PA 19063 www.fcsdc.org
Phone:	610-566-7540
Contact Person:	Alan Edelstein MaryEllen Cavanagh, Assistant X225
Hours of Operation:	Monday - Friday, 8:30 am - 4:30 pm
Service:	Administers the distribution of emergency food to needy individuals and families through a network of food centers located in churches and faith communities, and social service agencies. FCS provides support to the Delco Interfaith Food Assistance Network (DIFAN), which is structured as an Advisory Committee to FCS's Board. DIFAN's twelve member food centers collectively provide food assistance to residents of all of Delaware County's communities.
To Apply:	Contact the local food center or pantry/cupboard directly
Referral Required:	Some food center or pantry/cupboards may require a referral
Eligible:	Low-income needy persons, including elderly people. Contact the local food center or pantry/cupboard to determine specific eligibility requirements.
What to Bring to First Visit:	Contact the local food center or food center or pantry/cupboard directly

Organization: Penn State Nutrition Links - Expanded Food and Nutrition Education Program (EFNEP) and PA TRACKS

Address: 20 Paper Mill Road
Springfield, PA 19064
extension.psu.edu/health/nutrition-links

Phone: 610-690-2655

Contact Person: Fran Alloway, MA, RD, LDN

Service Area: Delaware & Chester Counties

Hours of Operation: 8:30 am – 4:30 pm

Service: Nutrition Education, FREE

To Apply: Contact Delaware Co. Cooperative Extension for information on current programs or to schedule a program at your site.

Referral Required: No

Eligible: Low income youth, adults with children, and seniors. Call Delaware Co Cooperative Extension for eligibility questions.

What to Bring to First Visit: Contact Penn State Nutrition Links/EFNEP for more information

Organization: **Farmers Market Nutrition Program (FMNP) & Senior Farmers Market Nutrition Program (SFMNP)**

Address: Pennsylvania Department of Agriculture
2301 North Cameron Street
Harrisburg, PA 17110
www.fns.usda.gov/wic/fmnp



Phone: 717-772-2693
1-800-468-2433

Contact Person: Sandy Hopple

Service: Checks that can be redeemed for fresh fruits and vegetables grown in Pennsylvania at participating farmers and farmers' markets

To Apply:

- Eligible WIC recipients receive the FMNP during their quarterly WIC visit during the months of May – September
- Eligible senior recipients receive the SFMNP by going to a distribution site in Delaware County. Distribution site information is available by calling the Delaware County Office of Services for the Aging at 610-490-1300

Referral Required:

No

Eligible:

- FMNP- Recipients must be on the WIC program
- SFMNP- Seniors 60 years of age or older by December 31st of the program year and meet the income eligibility guidelines. Income eligibility is based on 185% of the federal poverty income guidelines.

What to Bring to First Visit:

- FMNP- WIC Identification Card
- SFMNP- Proof of age & proof of residency

Organization: **First United Methodist Church**

Address: 350 West State Street
Media, PA 19063
www.mediamethodist.org

Phone: 610-566-3172

Contact Person: Bonnie Scarborough

Service Area: Chadds Ford, Rose Valley, Aston, Media, Concord, Swarthmore, Thornburry, Middletown, Brookhaven & Nether Providence, Upper Providence

Hours of Operation: Thursday, 7:00 pm – 8:00 pm & the 2nd & 4th Saturday of the Month, 10:00 am – 11:00 am

Appointment Required: No

Service: Food center or pantry/cupboard

To Apply: Walk-ins welcome during specified operating hours

Referral Required: No

Eligible: Anyone living in the service area that meets income guidelines

What to Bring to First Visit: Proof of residency (driver license or current utility bill) & photo identification. Clients must fill out and sign a form documenting # living in the household & current household income at every visit.

Organization: **God's House of Glory Haven of Peace**

Address: 900 East Ninth Street
Chester, PA 19013

Phone: 610-876-7764

Hours of Operation: Tuesday, 5:00 pm – 6:00 pm

Service: Food center or pantry/cupboard

To Apply: Call and leave a message including: name, address, telephone number & number of people in family

Referral Required: No

Eligible: Anyone in need

What to Bring to First Visit: Identification & proof of income

Organization: **God's House of Prayer and Repair**

Food Center Address: 2312 West 3rd Street
Chester, PA 19013

Phone: 610-494-7137

Contact Person: Joan Shavers

Service Area: Chester & immediate surrounding area

Hours of Operation: Call ahead to determine availability of food

Appointment Required: Yes

Service: Food center or pantry/cupboard

To Apply: Call to make arrangements

Referral Required: No

Eligible: Residents of Chester and immediate surrounding area in need

What to Bring to First Visit: Name, address & number of family members. No application to complete.



Organization: **Community Outreach Project**

Address: Life Center of Eastern Delaware Valley
6310 Market Street
Upper Darby, PA 19082

Phone: 610-734-5770

Contact Person: Marcella Melot

Service Area: Delaware County, Philadelphia

Hours of Operation: Daily, 7:00 pm - 8:00 pm

Appointment Required: No

Service: Warm meal

To Apply: Walk-ins welcome during specified operating hours

Referral Required: No

Eligible: Anyone in need

Organization: **Lansdowne Presbyterian Church**

Address: 140 North Lansdowne Avenue
Lansdowne, PA 19050

Phone: 610-622-0800

Contact Person: Rev. Dr. Nancy Wolfe Timothy
Contact email: nancywholt@rcn.com

Service Area: William Penn School District, Darby, Lansdowne, East Lansdowne, Yeadon, Colwyn

Hours of Operation: Monday & Wednesday, 4:00 pm – 6:00 pm

Appointment Required: Yes

Service: Food center or pantry/cupboard

To Apply: Call for an appointment

Referral Required: No

Eligible: Residents of the William Penn School District

What to Bring to First Visit: Proof of residency and number of people living in household

Organization: **Loaves and Fishes Food Pantry**

Address: Prospect Hill Baptist Church
703 Lincoln Avenue
Prospect Park PA 19076

Phone: 610-532-9000

Contact Person: Joanne Castagna

Service Area: Ridley & Interboro School Districts, Tincum Township, Essington, & Lester, Glenolden (Interboro School District), Norwood, Prospect Park, Woodlyn, Crum Lynne, Ridley Park, Milmont Park, Ridley Township, Holmes, Folsom, Eddystone, Rutledge & Swarthmore (East of Chester Road)

Hours of Operation: Tuesday, 10:30 am - 1:00 pm & Thursday, 1:00 pm - 4:00 pm

Appointment Required: No

Service: Food center or pantry/cupboard

To Apply: Walk-ins welcome during specified operating hours

Referral Required: No

Eligible: Those who fall within the government guidelines for poverty

What to Bring to First Visit: Proof of income, proof of residency, social security cards & proof of date of birth for each person

Organization: **Metropolitan Area Neighborhood Nutrition Alliance (MANNA)**

Address: The Steven Korman Nutrition Center
2323 Ranstead Street,
Philadelphia, PA 19103
www.mannapa.org

Phone:

- 215-496-2662
- Toll Free - 1-866-626-6209

Contact Person: Nicole Laverty, RD, LDN
Contact email: nlaverty@mannapa.org

Service Area: Philadelphia, Bucks, Delaware, Chester & Montgomery Counties in PA. Camden, Burlington, Gloucester & Salem Counties in NJ.

Service: Home delivered, medically appropriate meals, and medical nutrition therapy

To Apply: Contact MANNA

Referral Required: Yes

- A dietitian, nurse, caseworker or health care practitioner should contact MANNA
- Clients can self-refer by calling the Client Services Coordinator at 215-496-2662, ext. 117

Eligible: Individuals at acute nutritional risk due to life-threatening illness as determined by MANNA based on the referral information & nutrition assessment



Organization: **Mt. Zion CME Church**

Address: 701 Felton Street
Sharon Hill, PA 19079

Phone: 610-583-1932

Contact Person: Marilyn Maxwell

Hours of Operation: Saturday, 10:00 am - 12:00 noon

Appointment Required: No

Service: Food center or pantry/cupboard

To Apply: Walk-ins welcome during specified operating hours

Referral Required: No

Eligible: Darby, Darby Township, Colwyn, Sharon Hill, & Folcroft residents in need

What to Bring to First Visit: Unknown. Please contact before first visit.

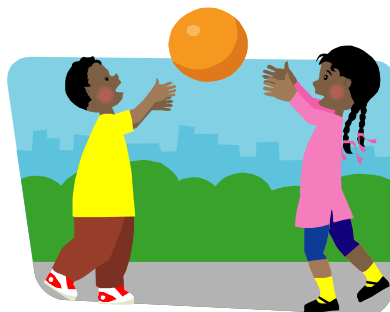

Organization: **National School Lunch Program (NSLP), School Breakfast Program (SBP) & Child and Adult Care Food Program (CACFP)**

Address: Pennsylvania Department of Education
Division of Food and Nutrition
333 Market Street, 4th Floor
Harrisburg, PA 17126-0333
www.pde.state.pa.us/food_nutrition

Phone: 1-800-331-0129

Contact Person: Vonda Cook
Contact Phone: 1-800-331-0129 x33538

Service:

- NSLP & SBP - Free or reduced-cost school breakfast or lunch
- CACFP - Meals and snacks to children and adults who attend eligible day care programs

To Apply:

- NSLP & SBP
 - Contact the local school food service director or local school district
 - Apply on-line at www.COMPASS.state.pa.us
- CACFP
 - Contact food service provider at the child or adult care facility to determine participation

Referral Required: No

Eligible:

- NSLP, SBP
 - Children from families with incomes at or below 130% of the poverty level, and children in families receiving Temporary Assistance for Needy Families (TANF) and children in families receiving food stamp benefits are eligible for free lunches
 - Children in families whose income is between 130% and 185% of the poverty level are eligible for reduced price lunches
- CACFP
 - Children and adults are eligible to participate if they are:
 - Birth to 12 years of age; or
 - Migrant children birth to 15 years of age; or
 - Ages 4 - 18 years of age for the At-Risk Afterschool Program;
 - Birth to 18 years of age in Emergency Shelters; or
 - Special needs children over 12 years of age in care facilities primarily serving children under 18 years of age; or
 - Functionally impaired adults; or
 - Adults over 60 years of age

Organization: **Neighbor to Neighbor CDC**
(Partnered with First African Baptist Church)

Address: 814 Clifton Avenue
Sharon Hill, PA 19079
www.n2ncdc.org

Phone: 610-461-8140

Contact Person: Linda Eldridge

Service Area: Sharon Hill, Clifton Heights & surrounding areas

Hours of Operation: Thursday, 6:00 pm - 8:00 pm

Appointment Required: No

Service: Food center or pantry/cupboard

To Apply: Walk-ins welcome during specified operating hours.
New applications accepted prior to 7:45pm.

Referral Required: No

Eligible: Anyone living in Delaware County and not working full time.

What to Bring to First Visit: Identification and proof of residency



Organization: Metropolitan AME Church

Address: 39 West Straford Avenue
Lansdowne, PA 19050

Phone: 610-623-0110

Contact Person: Madace Thorpe

Service Area: Delaware County

Hours of Operation: Wednesday, 9:30 am – 11:30 am

Appointment Required: No

Service: Food center or pantry/cupboard

To Apply: Walk-ins welcome during specified operating hours

Referral Required: No

Eligible: Any Delaware County resident in need

What to Bring to First Visit: Photo ID or ACCESS card

Organization: **New Jerusalem Food Center**

Address: 2100 West 3rd Street
Chester, PA 19013

Phone: 610-818-5203

Contact Person: Cheryl Charlton

Service Area: West side of Chester from 4th Street to 2nd Street

Hours of Operation: 2nd & 4th Tuesday of the month, 10:00 am – 11:00 am

Appointment Required: No

Service: Food center or pantry/cupboard

To Apply: Walk-ins welcome during specified operating hours

Referral Required: No

Eligible: Chester residents in service area in need

What to Bring to First Visit: Photo ID

Organization: **Nutritional Development Services**

Address: **222 N. 17th Street**
Philadelphia, PA 19103
www.ndsarch.org

Phone: (215) 895-3470
1-800-311-2727

Contact Person: Anne Ayella

Service Area: Philadelphia, Delaware County, Montgomery County, Chester County, Bucks County

Hours of Operation: 8:30 am - 4:30 pm

Service: Free and reduced price meals and snacks for children at schools, child care sites, summer programs, shelters, after school sites & institutions

To Apply: Call to find a local meal site

Referral Required: No

Eligible: Low-income children 18 years of age & younger. Persons over age 18 who participate in school programs for people who are mentally or physically disabled may also qualify for meals and snacks. Call for specific program requirements.



Organization:**Philabundance****Address:**

3616 South Galloway Street
Philadelphia, PA 19148
www.philabundance.org

**Fresh for All
Program
Distribution****Site Addresses:**

Christ Lutheran Church, 7240 Walnut Street, Upper Darby, PA 19082

Phone:

215-339-0900

Service Area:

9 Counties across the Delaware Valley: Bucks, Chester, Delaware, Montgomery, and Philadelphia Counties in Pennsylvania and Western Burlington, Camden, Gloucester, and Salem Counties in New Jersey.

**Hours of
Operation:**

- Office - Monday - Friday, 8:30 am - 4:30 pm
- Fresh for All - one visit per day limit
 - Christ Lutheran Church - Friday 9:30 am - 10:30 am

**Appointment
Required:**

No

Service:

- Fresh For All puts fresh produce into the hands of those who need it most.
- Commodity Supplemental Food Program (CSFP) provides low-income seniors with boxes of USDA-donated food that Philabundance sorts and delivers at no cost to senior centers, emergency food cupboards, and subsidized housing complexes.

To Apply:

- Fresh for All - Walk-ins welcome during specified operating hours. Fresh For All operates every week, rain or shine, except during severe weather. This includes temperatures below 32 degrees, heat advisories or excessive heat warnings, heavy rain or snow, and thunder and lightning storms. To find out if Fresh For All is operating, please call the Food Help Line.
- CSFP – Call 1-866-3-HUNGRY (486479) or 1-800-5-HUNGRY (486479) for specific eligibility requirements and to find a location distributing boxes.

**Referral
Required:**

No

Eligible:

- CSFP - Low-income individuals at least 60 years of age.
- All other programs open to all residents of Philabundance Service Area

**What to Bring
to First Visit:**

Bring bag or box to carry produce home when visiting the Fresh for All Program Sites

Organization: **Salvation Army**
Address: 151 West 15th Street
Chester, PA 19013
www.salvationarmyusa.org

Phone: 610-874-4266

Contact Person: Major Anna McKoy

Service Area: Delaware County

**Hours of
Operation:**

- Food center or pantry/cupboard – 2nd & 4th
Wednesday, 1:00 pm – 3:00 pm
- Hot Meals
 - Lunch – Monday - Friday, 12:00 noon

**Appointment
Required:**

No

Service:

- Food center or pantry/cupboard
- Hot Meals

To Apply:

Walk-ins welcome during specified operating hours

**Referral
Required:**

No

Eligible:

Delaware County residents in need

**What to Bring
to First Visit:**

Identification and proof of residency

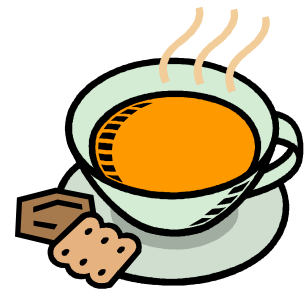

Organization: **Salvation Army**

Address: 22 North 9th Street
Darby PA 19023
www.salvationarmyusa.org

Phone: 610-583-3720

Contact Person: Major Patricia Washington

Service Area: Delaware County, Darby, Glenolden, Colwyn, Lansdowne

Hours of Operation:

- Food center or pantry/cupboard - Tuesday, Thursday & Friday by appointment
- Hot Meals
 - Lunch - Tuesday - Friday, 12:00 noon - 12:30 pm

Appointment Required: Yes, for Food center or pantry/cupboard
No, for meals

Service:

- Food center or pantry/cupboard
- Hot Meals

To Apply:

- Food center or pantry/cupboard - Call for appointment
- Hot meals - Walk-ins welcome during specified operating hours

Referral Required: No

Eligible: Delaware County residents in need

What to Bring to First Visit: Identification and proof of residency

Organization: **Self-Help and Resource Exchange (SHARE)**

Address: 2901 W. Hunting Park Avenue
Philadelphia, PA 19129
www.sharefoodprogram.org

Phone:

- 215-223-2220
- Toll Free: 1-800-595-3663

Contact Person: Steveanna Wynn

Service Area: Serving PA, DE, NJ, Metro NY & the MD E. Shore

Service:

- A food package of quality frozen meats, fresh fruits and vegetables, and shelf stable items worth \$45 in exchange for \$20 and two hours of community service

To Apply:

- Visit www.sharefoodprogram.org to fill out a monthly Menu/Order Form online
- Fill out a Menu/Order Form at SHARE or with a neighborhood Host Site
- Contact SHARE for a local Host Site.

Referral Required: No

Eligible: Everyone can participate

Organization: **Supplemental Nutrition Assistance Program (SNAP) (Formerly the Food Stamp Program)**

Address:

Delaware County Asst. Office 701 Crosby St. Suite A Chester, PA. 19013-6043 610-447-5500 www.fns.usda.gov/snap	Delaware County Asst., Office, District 2 845 Main Street Darby, PA 19023-2108 610-461-3800
--	---

Phone:

- See local office numbers above
- PA Department of Public Welfare helpline: 1-800-692-7462 (TDD 1-800-451-5886)
- PA Department of Public Welfare Customer Service Line: 1-877-395-8930

Hours of Operation:

Monday – Friday, 8:30 am - 5:00 pm

Appointment Required:

No

Service:

Electronic Benefits Transfer (EBT) ACCESS Card that can be used like cash at most grocery stores

To Apply:

- File an application at the County Assistance Office
- Download an Application for SNAP benefits (Food Stamps) from the Web and return it to your local County Assistance Office
- Apply on-line at www.COMPASS.state.pa.us
- Contact the Community Action Agency of Delaware County at 610-874-8451 Ext. 1015
- Contact PathWays PA at 610-543-5022
- Visit www.compass.state.pa.us

Referral Required:

No

Eligible:

Low-income individuals and families who meet certain resource, income & employment requirements

What to Bring to First Visit:

- Food Stamp application
- Photo Identification
- Social Security #
- Proof of household income
- Proof of household expenses (ex. Rent, utilities, etc.)

Organization: **St. Daniel's United Methodist Church**

Address: 315 Edward Street
Chester, PA 19013

Phone: 610-876-8152

Contact Person: Shirley Womack



Service Area: Delaware County

Hours of Operation: Tuesday, 11:00 am – 12:30 pm

Appointment Required: No

Service:

- Food center or pantry/cupboard
- Hot Meals

To Apply: Walk-ins welcome during specified operating hours; first come first serve

Referral Required: No

Eligible: Anyone in need

What to Bring to First Visit: Nothing

Organization: **St. Katharine Drexel**

Address: 1408 West 2nd Street
Chester, PA 19013
www.stkatharinedrexelparish.org

Phone: 484-490-5079

Contact Person: Honor Blackburn-Grant
Contact Phone: 610-876-7101

Service Area: All of Chester

Hours of Operation: Tuesdays & Thursdays, 12:00 Noon - 2:00 pm
Emergency Days - Monday & Wednesday,
9:00 am - 2:30pm

Appointment Required: No, for Tuesdays & Thursdays
Yes, for Mondays & Wednesdays (Emergency Days)

Service: Food center or pantry/cupboard

To Apply: Walk-ins accepted on Tuesday & Thursday
Emergency days by appointment

Referral Required: Registration is in January
No, for Tuesdays & Thursdays
Yes, for Emergency Days. Professional must call first and make referral

Eligible: Chester residents in need

What to Bring to First Visit: Photo identification for applicant, birth certificates or medical cards for all children, utility bill to verify residency & proof of income

Organization: **St. Mark's United Methodist Church**

Address: 2220 South Sproul Road
Broomall, PA 19008

Phone: 610-325-0130

Contact Person: Maria Kollar

Service Area: Edgmont, Haverford, Marple, Newtown, Radnor,
and Springfield Townships

Hours of Operation: Every Tuesday 9:00 am - 10:45 am; Third Tuesday,
6:00 pm - 7:30 pm

Appointment Required: Must call during hours of operation to inform of
your arrival

Service: Food center or pantry/cupboard

To Apply: Must call during hours of operation to inform of
your arrival

Referral Required: No

Eligible: Residents of service area in need based on state
and federal income guidelines

What to Bring to First Visit: Proof of residency such as utility bill & proof of age
of children under 18 years living in household.
Current proof of residency in Delaware County
required at every visit.

Organization: **St. Mary's Episcopal Church**

Address: 703 Edward Street
Chester, PA 19013

Phone: 610-874-8565

Contact Person: Gloriajean Jackson



Service Area: Delaware County

Hours of Operation: Thursday, 12:30 pm - 2:00 pm

Appointment Required: No

Service: Food pantry/cupboard

To Apply: Walk-ins welcome during specified operating hours

Referral Required: No

Eligible: Delaware County residents in need based on state and federal income guidelines

What to Bring to First Visit: Identification: Photo ID, social security, medical cards or birth certificates for all members of the family. Bill or lease with current address.

Organization: **St. Paul's CME Church**

Address: 1009 West 3rd Street
Chester, PA 19013

Phone: 610-874-9966

Contact Person: Sarah Proctor

Service Area: 12 block area of Chester (West Side of Chester from Edgmont Ave. through Highland Ave.

Hours of Operation: Tuesday, 10:00 am-12:00 noon (fresh fruits and veggies only); Friday, 12:00 noon - 2:00 pm (groceries)

Appointment Required: No

Service: Food center or pantry/cupboard

To Apply: Walk-ins welcome during specified operating hours

Referral Required: No

Eligible: Residents in service area in need who meet requirements

What to Bring to First Visit: Identification

Organization: **St. Vincent DePaul/B.V.M. Food Cupboard**

Address: 1101 Main Street
Darby, PA 19023
www.bvm-darby.com

Phone: 484-497-8998

Contact Person: Dot Gallagher & Tom McKernan

Service Area: Darby and surrounding areas

Hours of Operation: Monday & Thursday, 9:30 am – 11:00 am

Appointment Required: No

Service: Food center or pantry/cupboard

To Apply: Walk-ins welcome during specified operating hours.
Fill out application on site.

Referral Required: No

Eligible: Anyone in need

What to Bring to First Visit: Identification such as up-to-date drivers license, a utility bill, and proof of children living in the home

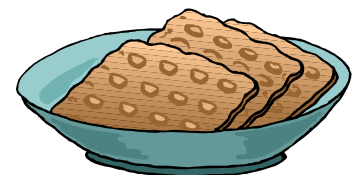

Organization: **The Foundry Church - The Giving Garden Pantry & Garden**

Address: 25 Cedar Road
Wallingford, PA 19086

Phone: 610-986-3211

Contact Person: Pastor Chuck Kieffer

Contact email: chuck@thefoundrychurch.org

Hours of Operation: Friday, 4:00 pm - 6:00 pm or by appointment

Appointment Required: Walk-ins welcome during specified operating hours

Service: Food center or pantry/cupboard

To Apply: Walk-ins welcome during specified operating hours

Referral Required: No

Eligible: Any Delaware County resident in need

Service Area: Ridley, North Chester, Parkside, Upland, Brookhaven, Aston, Wallingford, Woodlyn, Eddystone

What to Bring to First Visit: Photo ID and proof of residency such as utility bill

Organization: **Thomas M. Thomas Memorial Presbyterian Church**

Address: 1414 West 3rd Street
Chester, PA 19013
www.tmtchurch.org

Phone: 610-874-3424

Contact Person: Evelena Jackson

Service Area: Chester

Hours of Operation: Thursdays, 11:30 am - 12:30 pm

Appointment Required: No

Service: Food center or pantry/cupboard

To Apply: Walk-ins welcome during specified operating hours

Referral Required: No

Eligible: Chester residents in need

What to Bring to First Visit: Nothing

Organization: True Vine Missionary Full Gospel Baptist Church

Address: 701 Morton Avenue
Chester, PA 19013

Phone: 610-490-4005

Contact Person: Rev. Lessie Harrison

Service Area: All of Delaware County

Hours of Operation:

- Hot meals
 - Thursday, 12:00 noon - 1:00 pm
- Food center or pantry/cupboard
 - Tuesday & Thursday, 11:00 am - 1:00 pm

Appointment Required: No

Service:

- Food center or pantry/cupboard
- Hot meals

To Apply: Walk-ins welcome during specified operating hours

Referral Required: No

Eligible: Residents in need



Organization: Upland Baptist Church

Address: 325 Main Street
Upland, PA 19015

Phone: 610-874-7474

Contact Person: Mrs. Louise Sauk
Contact email: uplandbaptist@verizon.net

Hours of Operation: Wednesday, 9:00 am - 10:00 am

Appointment Required: No

Service: Food center or pantry/cupboard

To Apply: Walk-ins welcome during specified operating hours

Referral Required: No

Eligible: Upland Borough residents in need only

What to Bring to First Visit: Proof of household size & proof of residency (utility bill)

Organization: Upper Darby Food Center

Address: Bethel Baptist Church
7766 Wayne Avenue
Upper Darby, PA 19082

Phone: 610-853-2481

Contact Person: Jayne Usner

Service Area: Upper Darby, Havertown, Millbourne, Lansdowne & Drexel Hill

Hours of Operation: Monday, Tuesday, Thursday & Friday,
10:00 am - 12:15 pm

Appointment Required: No

Service: Food center or pantry/cupboard

To Apply: Walk-ins welcome during specified operating hours with referral

Referral Required: No

Eligible: Upper Darby & Havertown residents in need

What to Bring to First Visit: Proof of residency, picture ID, family size, proof of income, social security cards.



Organization:

Women, Infants & Children (WIC) Program

Address:

Springfield Office

1260 Woodland Avenue, Ste. 211
Springfield, PA 19064
610-328-7930

Chester Office

Community Hospital of Chester
2600 West 9th Street
Chester, PA 19013
610-497-7661

Upper Darby Office

Barclay Square Shopping Center
1500 Garret Road, Ste. 20
Upper Darby, PA 19082
610-394-4821

Phone:

- **WIC Appointment Call Center - 610-497-7660**
- See office numbers above
- Administrative Office: Filomena Ahlefeld, Director - 610-497-7668

Contact Person:

Cynthia Barrar, MA, RD, LDN

Contact Phone:

610-497-7397

Contact email:

cynthia.barrar@crozer.org

Service Area:

Delaware County

Hours of Operation:

Monday, Tuesday, Thursday & Friday
8:15 am – 12:30 pm & 1:30 pm – 4:15 pm
Wednesday, 9:45 am – 12:30 pm & 1:30 pm - 5:45 pm

Appointment Required:

Yes

Service:

Food vouchers to use at WIC approved food vendors

To Apply:

Call the WIC Appointment Call Center at 610-497-7660 to make an appointment

Referral Required:

No

Eligible:

Pregnant women, postpartum women, infants & children up to age five who reside in Pennsylvania, meet income eligibility guidelines & at nutritional risk

What to Bring to First Visit:

Proof of identity for each applicant (driver's license, birth certificate), proof of income for everyone who works in the household (paycheck stubs, income tax return, or Medicaid or Food Stamp ID card), proof of Pennsylvania residency (driver's license, utility bill, or recent mail), immunization record for all children up to two years of age, children under age 5 & if applicable, proof of pregnancy from your doctor stating your due date

For more information:

- Visit <http://wicwins.crozerkeystone.org>, www.facebook.com/delawarecountywic

